UNIVERSITY OF MICHIGAN
ORGANIZATION CHART
OFFICE OF DEVELOPMENT
VICE PRESIDENT

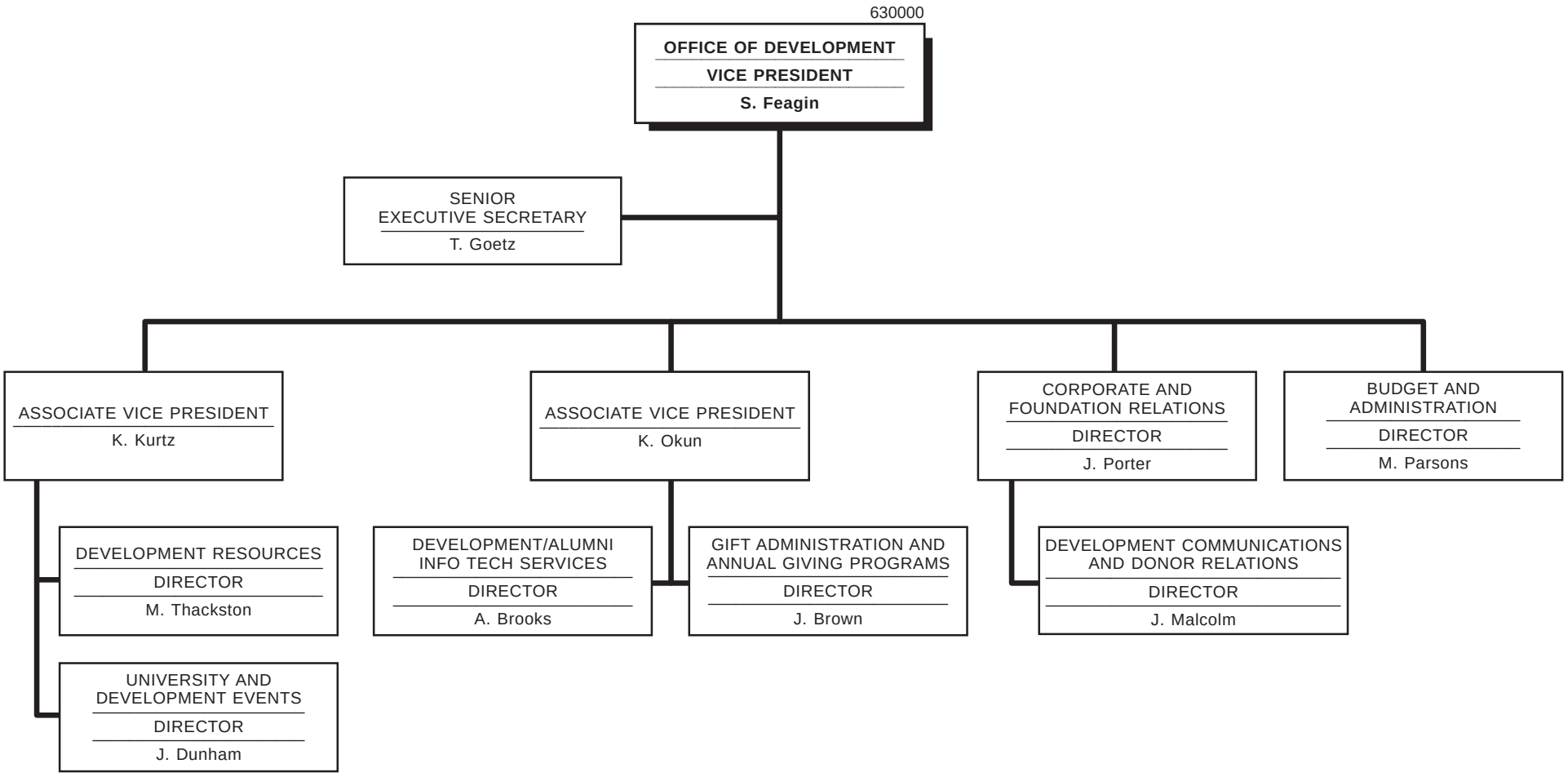

630000
October 2001